

Patient report

Bio-Rad DATE: 09/26/2019
D-10 TIME: 01:18 AM
S/N: #DJ4I016123 Software version: 4.30-2
Sample ID: 10558635
Injection date 09/26/2019 12:46 AM
Injection #: 2 Method: HbA1c
Rack #: --- Rack position: 2

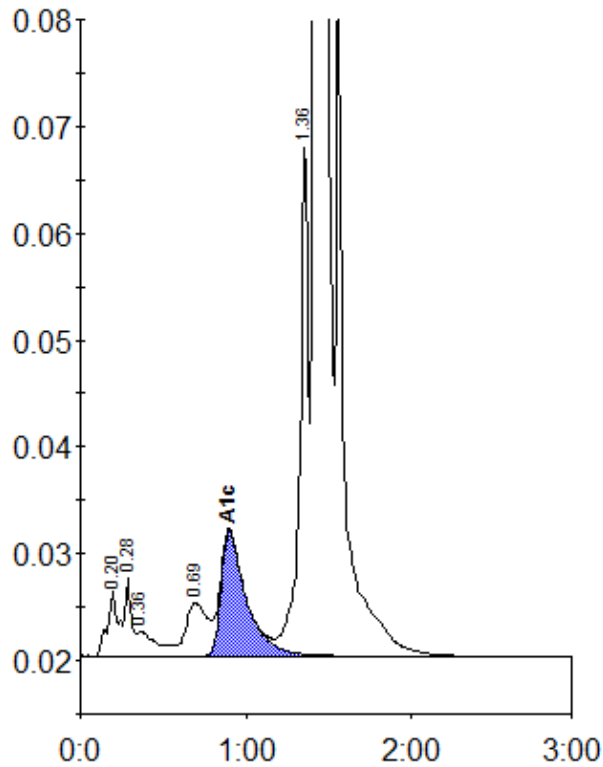

Peak table - ID: 10558635

Peak	R.time	Height	Area	Area %
A1a	0.20	6129	22271	0.7
A1b	0.28	7255	26373	0.9
Unknown	0.36	2260	18978	0.6
LA1c/CHb-1	0.69	5030	45386	1.5
A1c	0.90	11694	124247	5.5
P3	1.36	47547	170263	5.5
A0	1.42	845228	2693128	86.9
Total Area:		3100647		

Concentration:	%
A1c	5.5